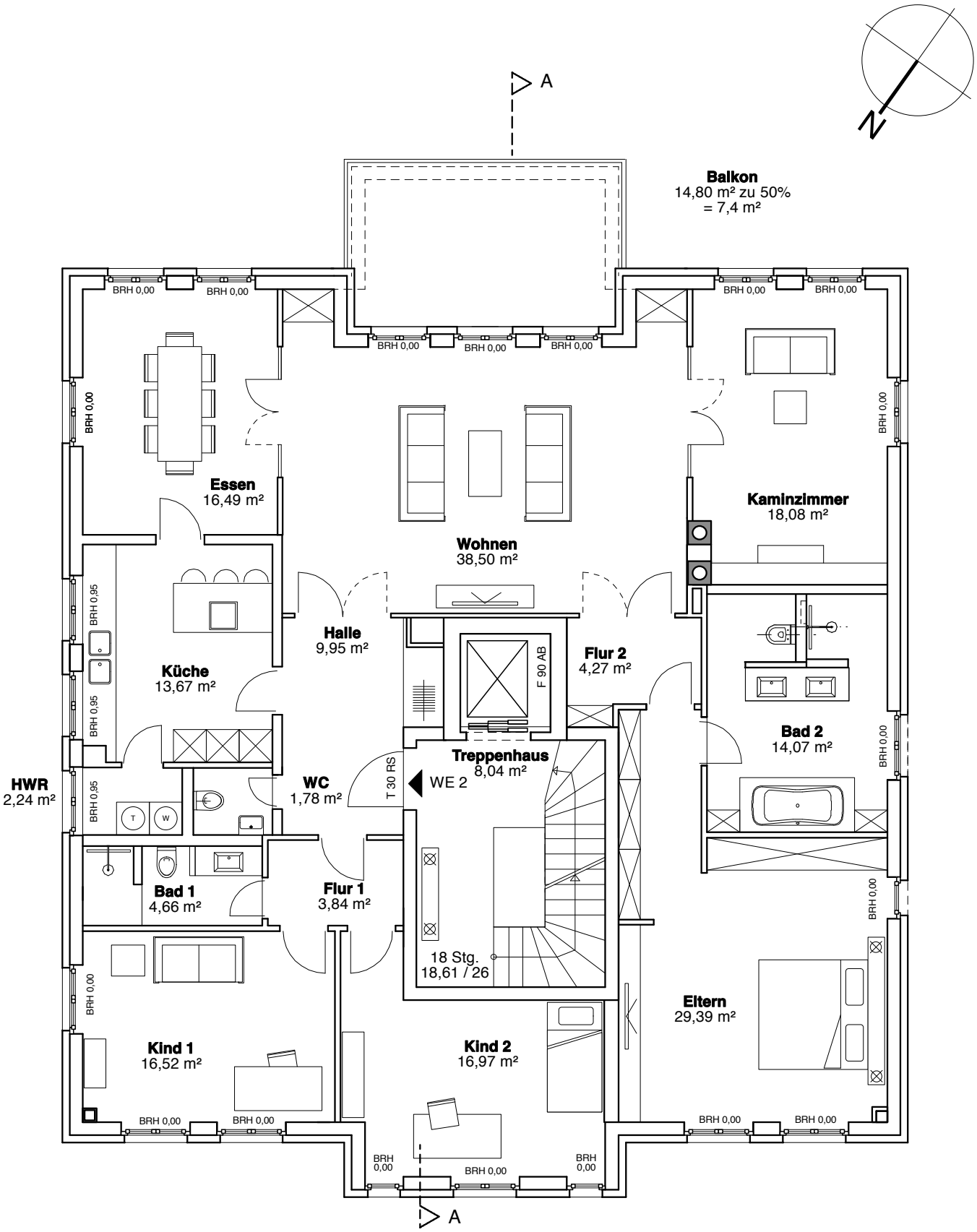

Friedrich-Springorum-Straße 29 in Düsseldorf • Grundriss Obergeschoss • M 1:100 • 18.01.2012